

Rottofreno Residenza "Le Calle"

Al primo piano con soppalco in legno lamellare e terrazzino vista colline..

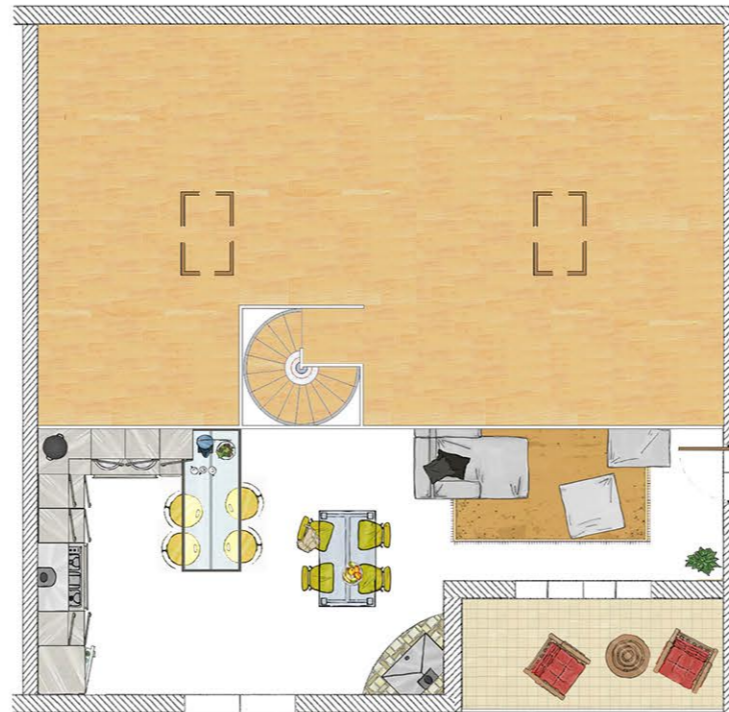

Piano soppalco

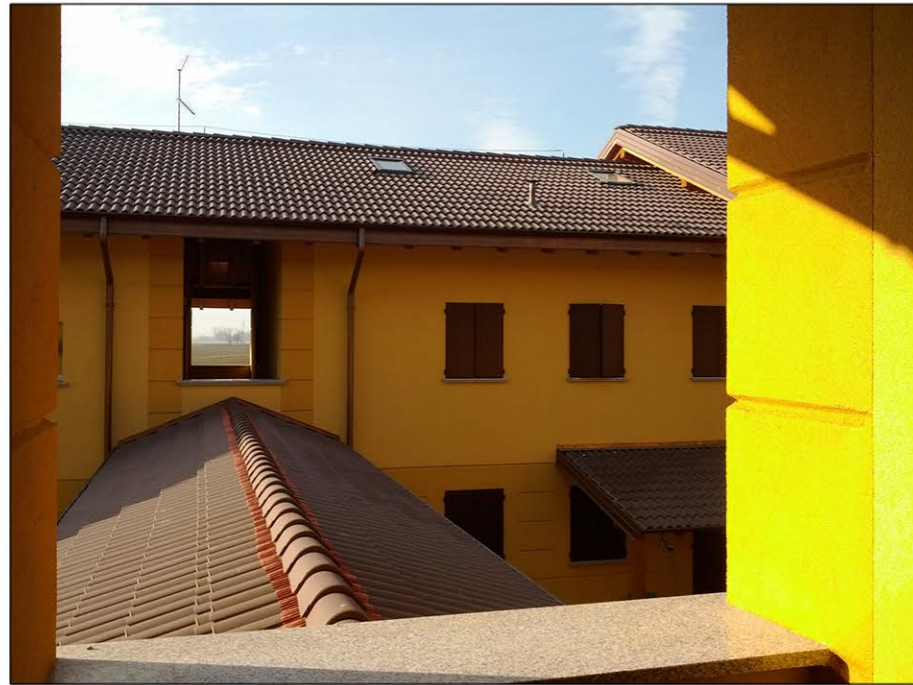

Piano primo



Soluzione "V" al piano primo

| | |
|--------------|----------|
| Appartamento | mq 86,25 |
| Soppalco | mq 46,04 |
| Verandina | mq 5,17 |